View in browser

CORDEX News

Are you going to EGU? Check this out!

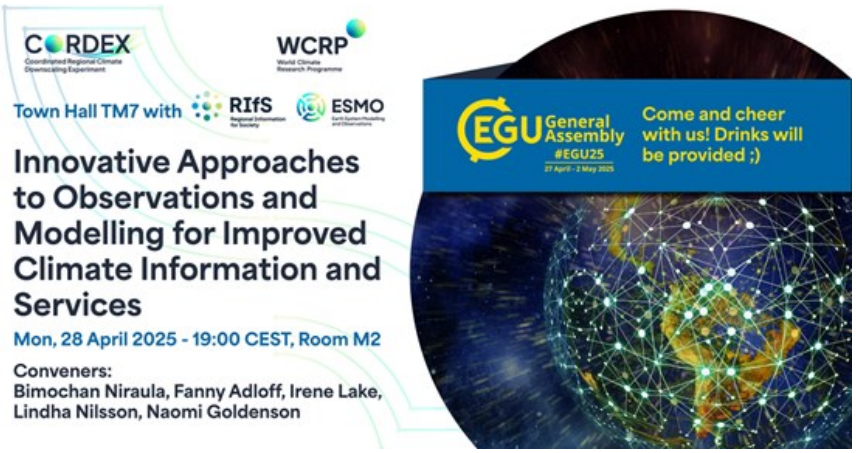

CORDEX together with ESMO and RIfS are organising a Townhall with panel discussions and questions on **Innovative Approaches to Observations and Modelling for Improved Climate Information and Services** at EGU on Monday 28 April 19.00-20.00 CEST. Read more about the townhall here.

The same day there is also the session **Regional Climate Modelling, including CORDEX** at 14:00-17.55 CEST with both oral presentations and posters. You can find more information about this session here.

There are also CORDEX presentations in other sessions so check out the full **EGU25 programme**.

If you have colleagues who are interested in subscribing to our newsletters, please tell them to register through the link below:

Do you want to subscribe to the CORDEX newsletter?

You are recieving this email because you have subscribed to the CORDEX newsletter.
If you do not wish to receive further communication like this, unsubscribe here.

The International Project Office for CORDEX is hosted by Swedish Meteorological and Hydrological Institute (SMHI), Folkborgsvägen 17, 601 76 Norrköping, Sweden

CORDEX WEBSITE

E-MAIL